

APPROVED
 SUBJECT TO THE CONDITIONS IN THIS OFFICE LETTER:
 No. A2/610/03 dated 22-06-03.
 FOR MEMBER SECRETARY
 CHENNAI METROPOLITAN
 DEVELOPMENT AUTHORITY
 CHENNAI - 600 008.

PLAN SHOWING THE PROPOSED BUILDING AT SUB DIVIDED PLOT NO: 20/B, DOOR NO: 1, RAILWAY COLONY 3rd ST, SURVEY NO: 8/1B & 8/2B PARTS OF VADA AGARAM VILLAGE, DIVISION NO: 73, ZONE-5, AMINJIKARAI, CHENNAI-29.

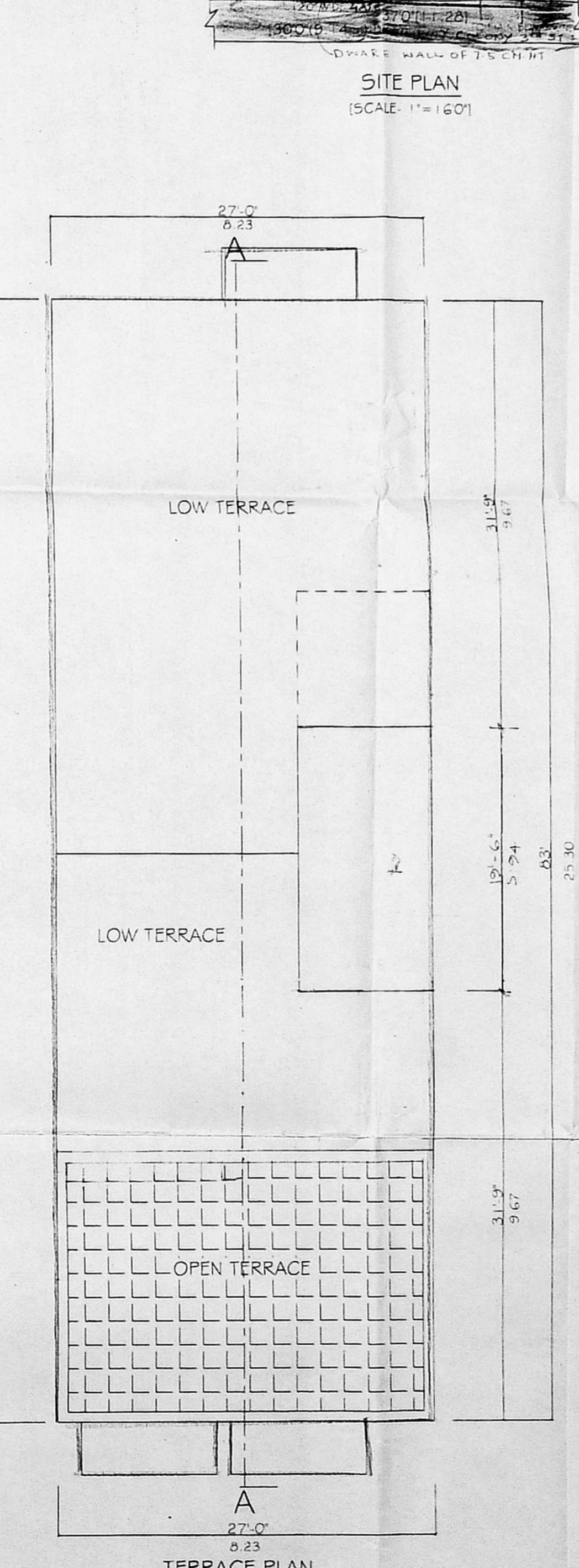
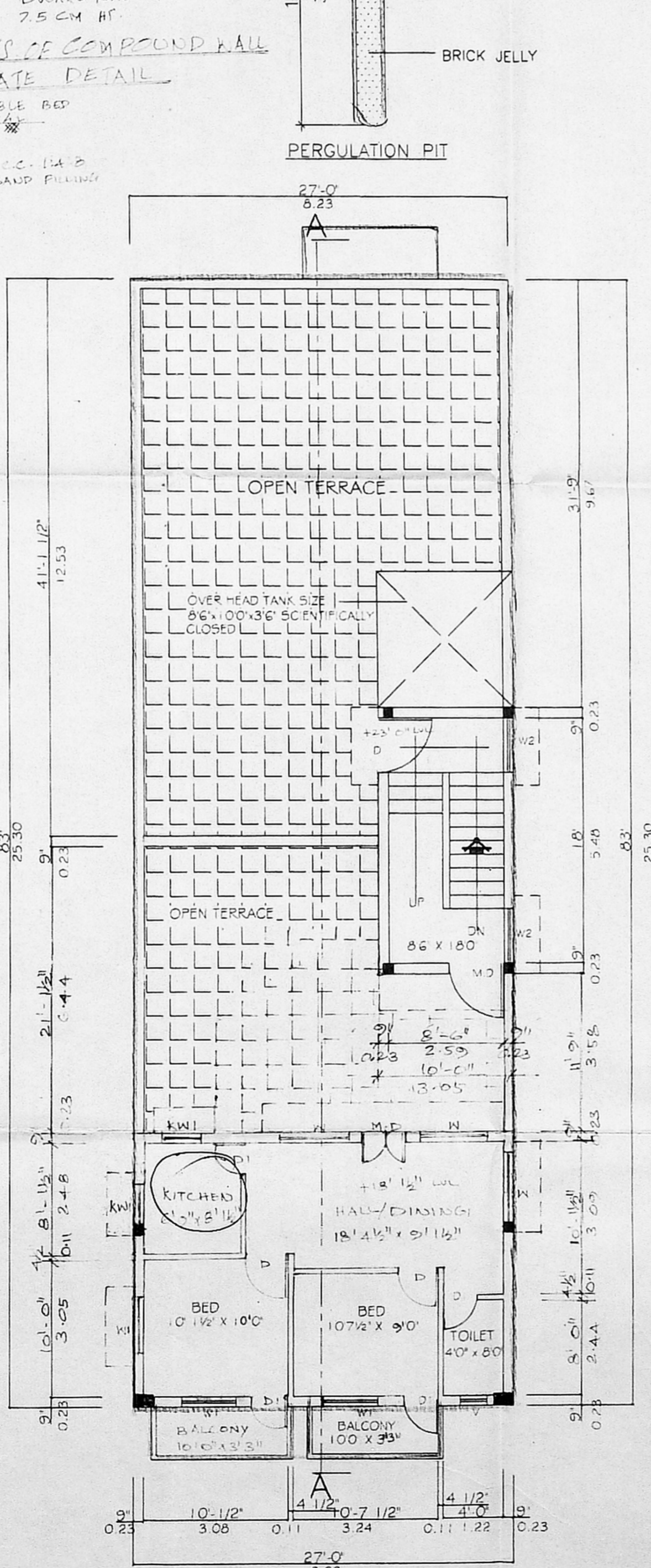
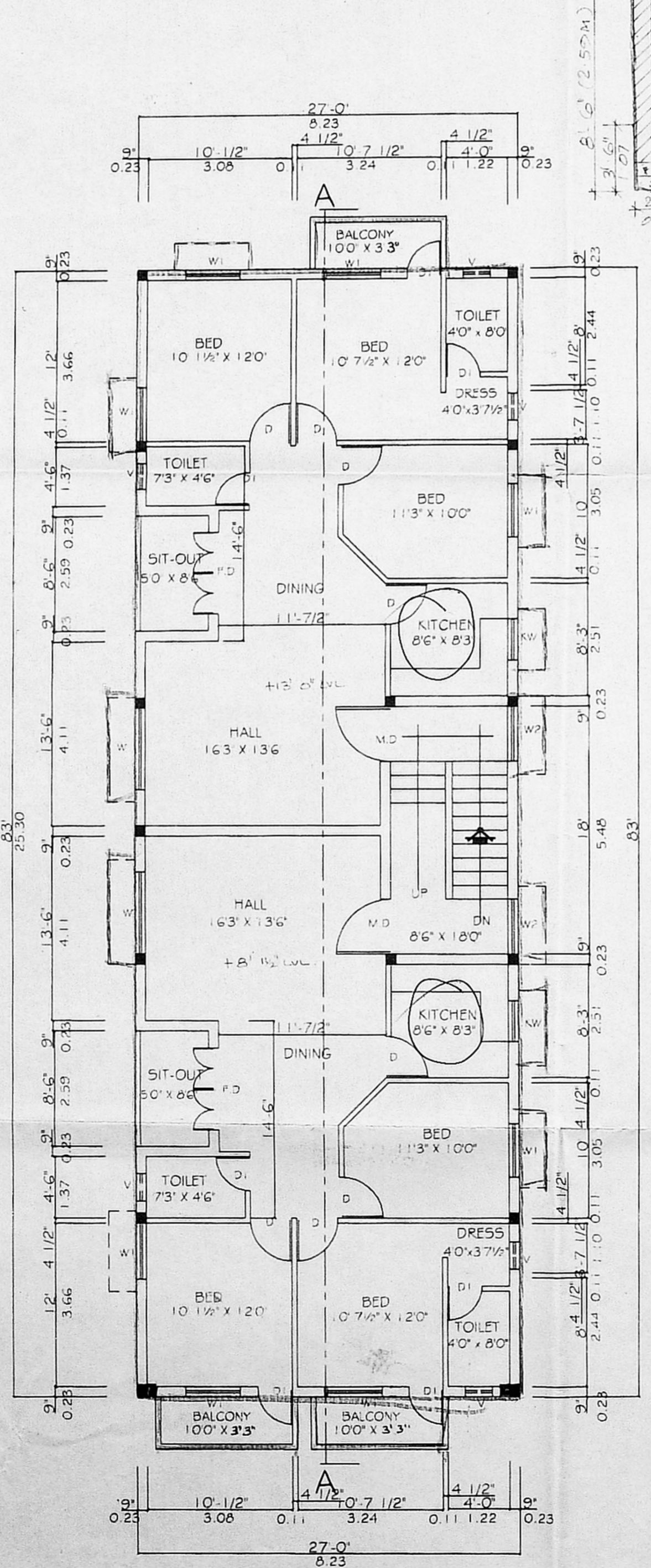
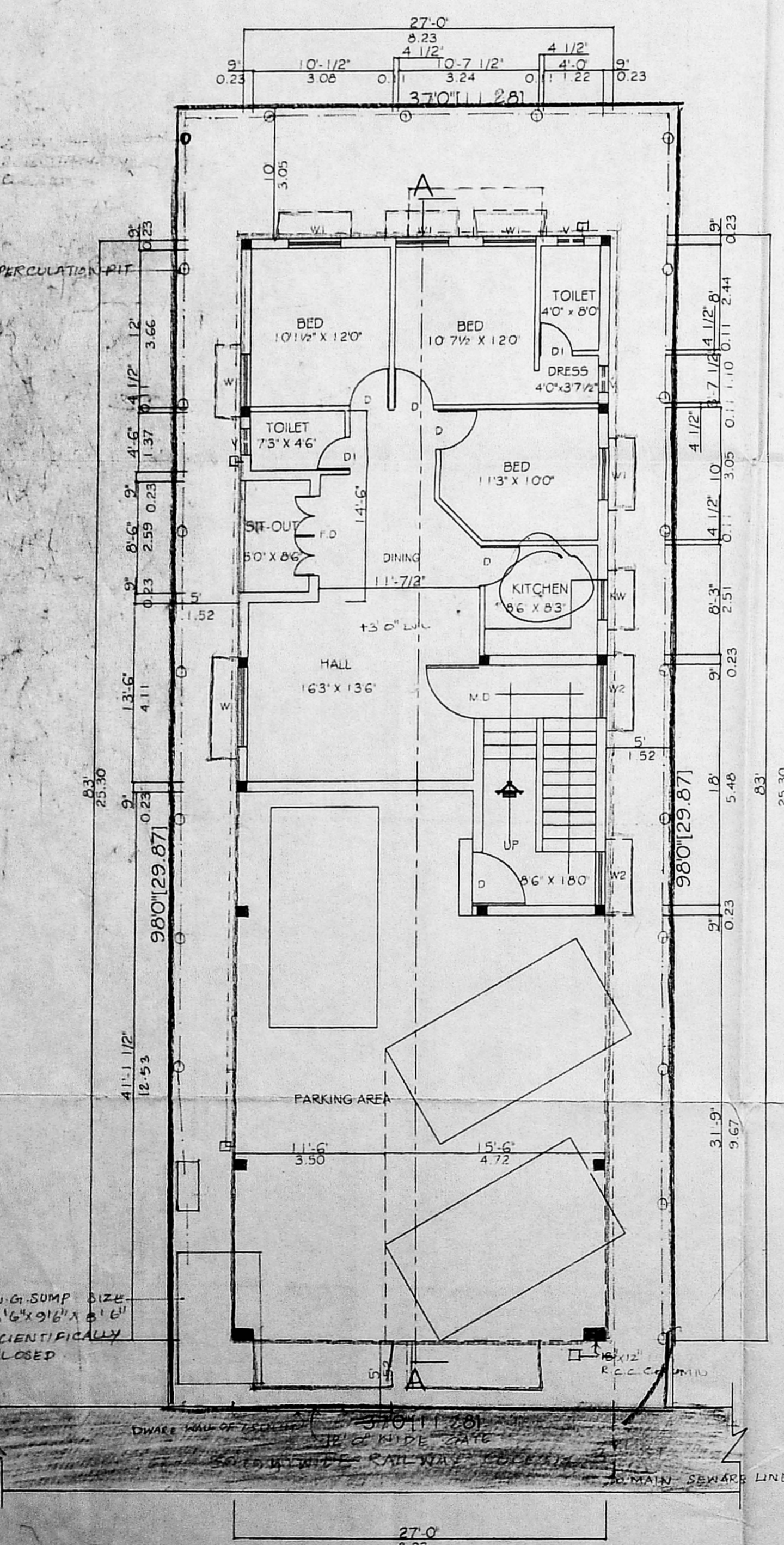

AREA STATEMENT

	SQ.FT	SQ.M
PLOT AREA	3626.00	336.85
GROUND FLOOR	1225.00	113.80
FIRST FLOOR	2339.00	217.29
SECOND FLOOR	800.00	74.32
TOTAL AREA	4364.00	405.41
F.S.I	1.2	
PLOT COVERAGE	64.57%	

SCHEDULE OF JOINERIES

	SFT	SMT
M.D MAIN DOOR	33'x70"	0.99x2.13
D DOOR	30'x70"	0.91x2.13
D1 DOOR	26'x70"	0.76x2.13
W WINDOW	50'x46"	1.52x1.37
W1 WINDOW	40'x46"	1.22x1.37
W2 WINDOW	40'x60"	1.22x1.83
KW KIT-WINDOW	40'x36"	1.22x1.07
V VENTILATOR	26'x20"	0.76x0.61
KW1 KIT-WINDOW	36'x36"	0.91x1.37

ALL DIMENSIONS ARE IN FEET & METERS
 SCALE: 1" = 80" (1:100)

COLOUR INDEX:

PROPOSED	
ROAD	
BOUNDRY	

OWNER: *Muliyil*

LICENCED SURVEYOR :

MOHAMMED MURZOOK, B.Arch
 REGD. ARCHITECT
 Class I Licenced Surveyor No: 110
 1, SAIJI COLONY, 1st STREET, EGMORE
 CHENNAI-600 008, ©: 8264762

SITE/SILT/GROUND FLOOR PLAN

FIRST FLOOR PLAN

SECOND FLOOR PLAN [PART]

TERRACE PLAN